

Revised Floor Plans - Feb 2018

Ground Floor

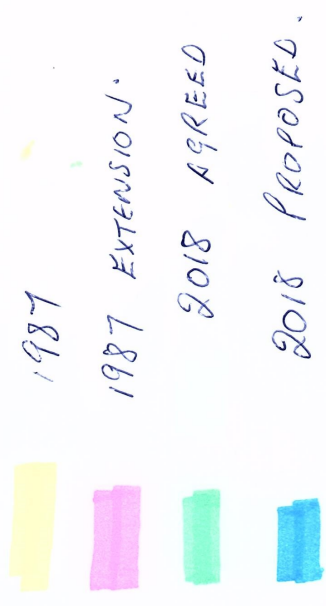

RESIDENTIAL AREA



First Floor

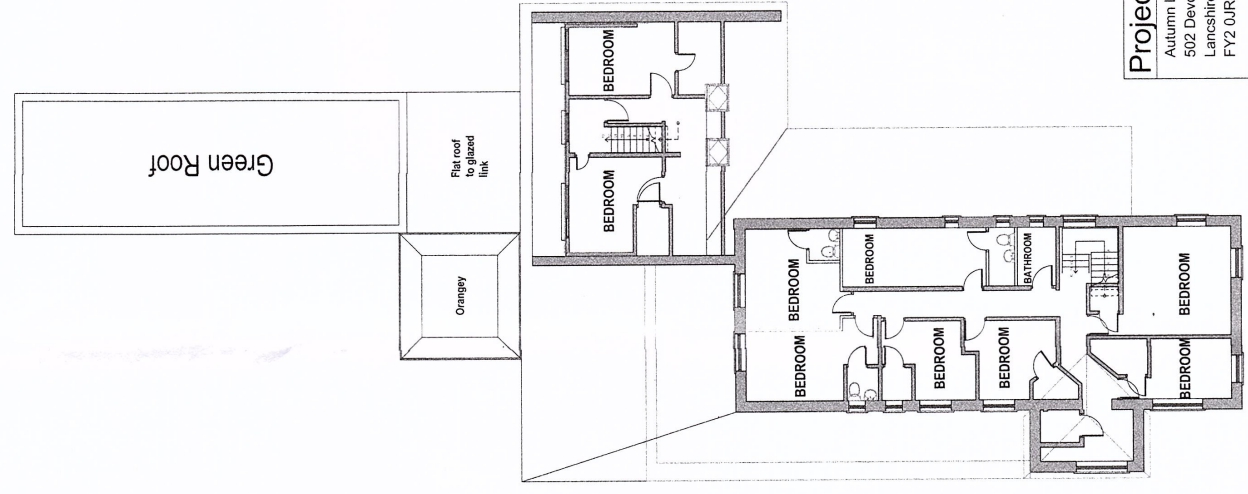

Project:	Autumn Leaves 502 Devonshire Rd. Lancashire FY2 0JR	Date:	22/02/2018
		Scale:	1:100 @ A1
		Drawn by:	T. Workman
		Project No.:	AL01

Unit 8 Sovereign Court, Wyresfields
Poulton Business Park, Poulton-Le-Flyde
Lancashire, FY6 8JX